My Way - Solo voce
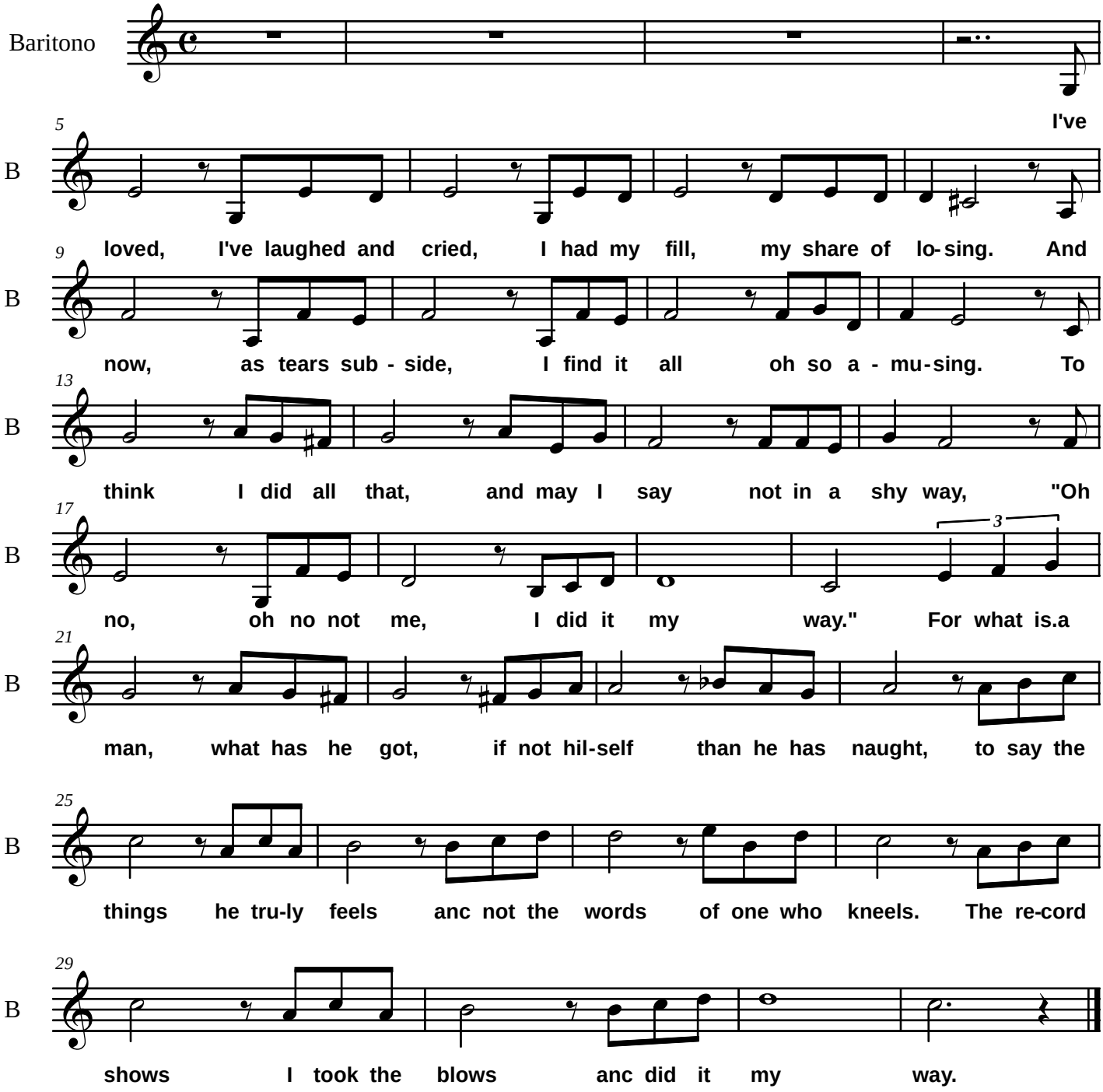
Revaux, Francois, Thibault